

# Oregon and California

US Department of the Interior  
Bureau of Safety and Environmental Enforcement  
Pacific Region  
Outer Continental Shelf Renewable Energy  
March 07, 2025

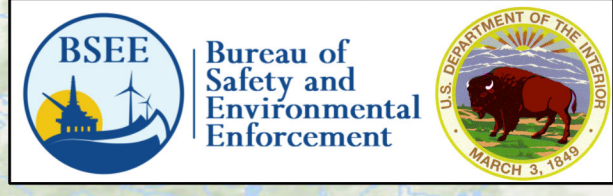

**Legend**

- Submerged Lands Act (SLA) Boundary
- Proposed Sale Notice (PSN) Leases
- Call Areas
- National Marine Sanctuary (NMS)

**Federal Renewable Energy Leases**

- OCS-P 0560
- OCS-P 0561
- OCS-P 0562
- OCS-P 0563
- OCS-P 0564
- OCS-P 0565

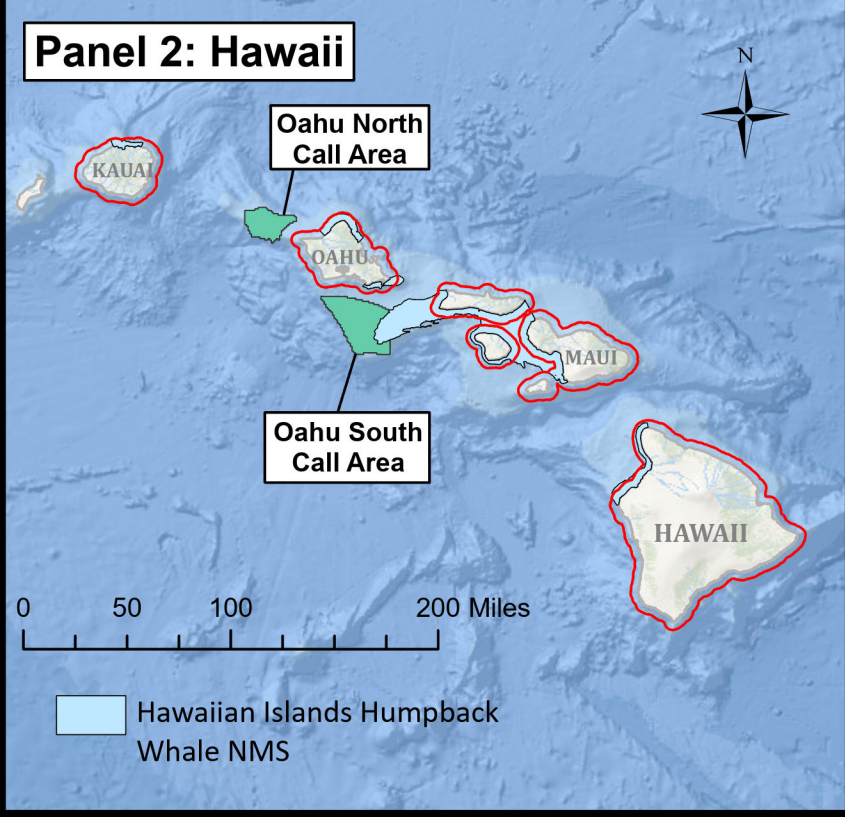
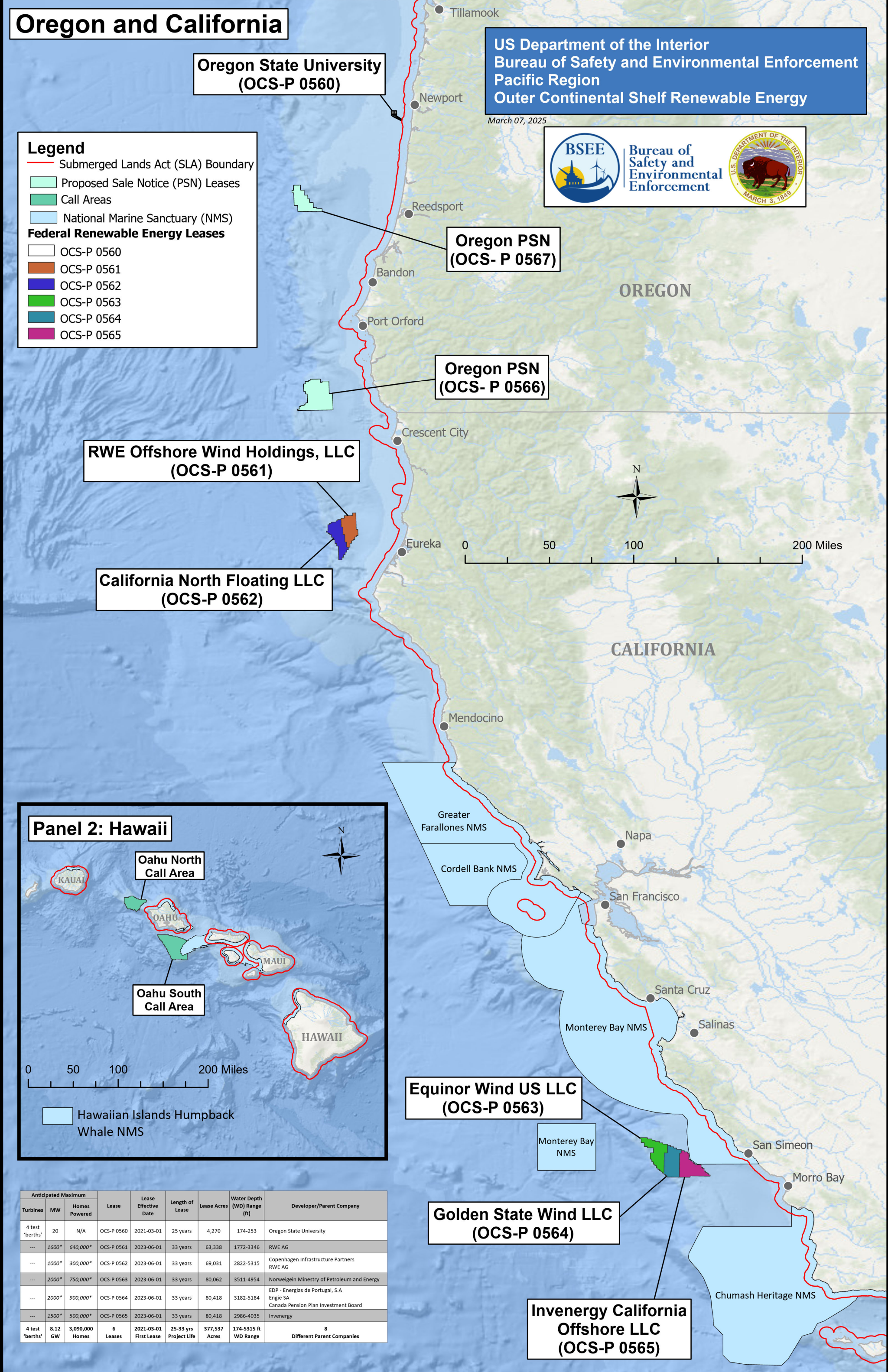

Anticipated Maximum			Lease	Lease Effective Date	Length of Lease	Lease Acres	Water Depth (WD) Range (ft)	Developer/Parent Company
Turbines	MW	Homes Powered						
4 test 'berths'	20	N/A	OCS-P 0560	2021-03-01	25 years	4,270	174-253	Oregon State University
---	1600*	640,000*	OCS-P 0561	2023-06-01	33 years	63,338	1772-3346	RWE AG
---	1000*	300,000*	OCS-P 0562	2023-06-01	33 years	69,031	2822-5315	Copenhagen Infrastructure Partners RWE AG
---	2000*	750,000*	OCS-P 0563	2023-06-01	33 years	80,062	3511-4954	Norwegian Ministry of Petroleum and Energy
---	2000*	900,000*	OCS-P 0564	2023-06-01	33 years	80,418	3182-5184	EDP - Energias de Portugal, S.A Engie SA Canada Pension Plan Investment Board
---	1500*	500,000*	OCS-P 0565	2023-06-01	33 years	80,418	2986-4035	Invenergy
4 test 'berths'	8.12 GW	3,090,000 Homes	6 Leases	2021-03-01 First Lease	25-33 yrs Project Life	377,537 Acres	174-5315 ft WD Range	8 Different Parent Companies

**Equinor Wind US LLC (OCS-P 0563)**

**Golden State Wind LLC (OCS-P 0564)**

**Invenergy California Offshore LLC (OCS-P 0565)**