

WELL ACTIVITY REPORT

BEGINNING DATE: 08/02/2015 ENDING DATE: 08/03/2015

REPORT IS NOT TO EXCEED 7 DAYS (1 WEEK) IN DURATION

<input type="checkbox"/> CORRECTION <input type="checkbox"/> CHECK IF THIS IS THE LAST WELL ACTIVITY REPORT											
GENERAL INFORMATION											
1. API WELL NO. (10 digits) 55-352-00007-00						2. OPERATOR NAME Shell Gulf of Mexico Inc.					
3. WELL NAME BV001		4. SIDETRACK NO. 00		5. BYPASS NO. 00		6. CONTACT NAME / CONTACT TELEPHONE NUMBER / CONTACT E-MAIL ADDRESS K. Long (907) 770-3700; alaska@shell.com					
7. RIG NAME OR PRIMARY UNIT (e.g., wireline unit, coil tubing unit, etc.) Noble Discoverer						8. WATER DEPTH (surveyed) (ft) N/A		9. ELEVATION AT KB (surveyed) (ft) N/A			
10. CURRENT WELLBORE INFORMATION											
SURFACE						BOTTOM					
LEASE NO.	AREA NAME		BLOCK NO.			LEASE NO.			BLOCK NO.		
OCS-Y 2324	Posey		6915			OCS-Y 2324			6915		
WELLBORE	START DATE	TD DATE	STATUS	END DATE	KOP (MD)	MD	TVD	MW PPG	LAST BOP TEST DATE	LAST BOP TEST PRESSURE	
										LOW	HIGH
					N/A				N/A	N/A	N/A
11. WELLBORE HISTORICAL INFORMATION											
WELLBORE	BOTTOM LEASE	START DATE	TD DATE	PA DATE	FINAL MD	FINAL TVD					
	OCS-Y 2324										

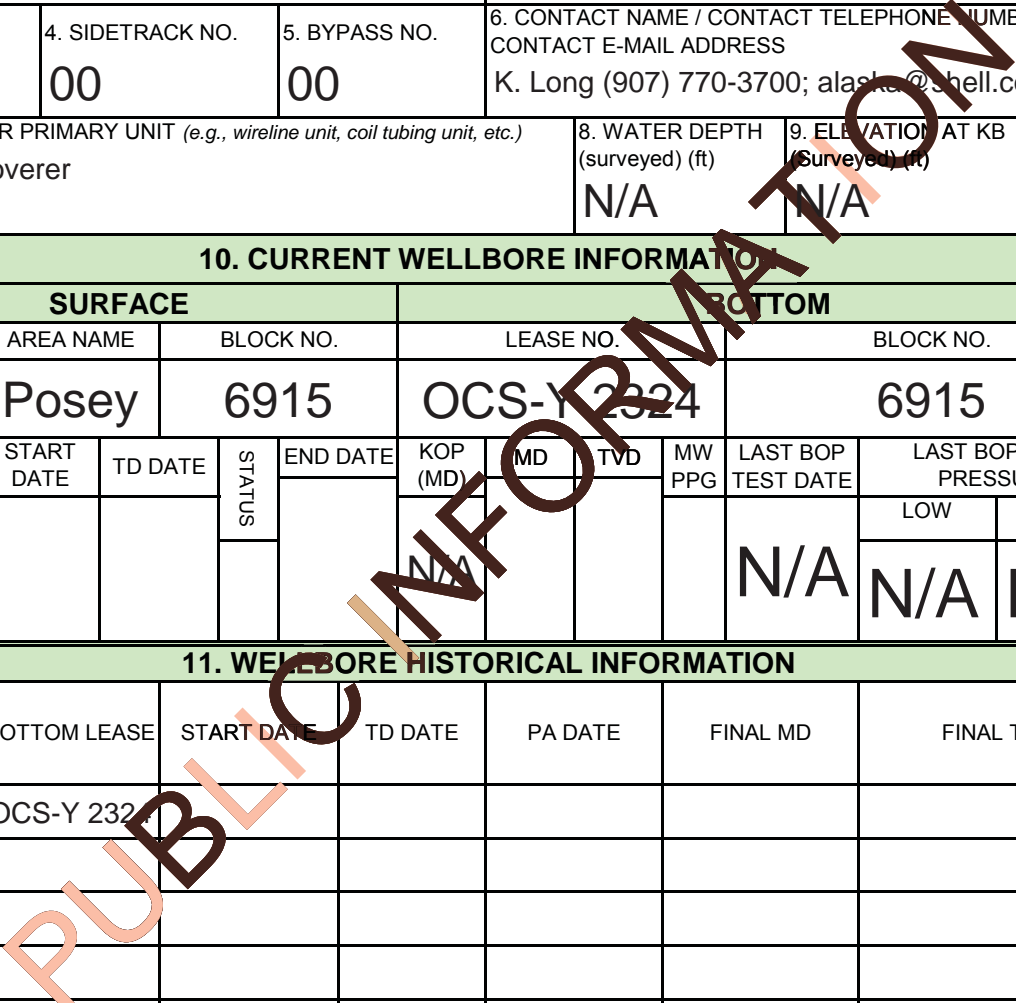

WELL ACTIVITY REPORT

Please provide narrative information with regards to any significant events. Provide attachments, if necessary.

CERTIFICATION: I certify that the information submitted is complete and accurate to the best of my knowledge. I understand that making a false statement may subject me to criminal penalties under 18 U.S.C. 1001.

Name and Title: W. Sears, Regulatory Specialist Date: 03 August 2015

PAPERWORK REDUCTION ACT OF 1995 (PRA) STATEMENT: The PRA (44 U.S.C. 3501 *et seq.*) requires us to inform you that we collect this information to obtain knowledge of equipment and procedures to be used in drilling operations. BSEE uses the information to evaluate and approve or disapprove the adequacy of the equipment and/or procedures to safely perform the proposed drilling operations. Responses are mandatory (43 U.S.C. 1334). Proprietary data are covered under 30 CFR 250.197. An agency may not conduct or sponsor, and a person is not required to respond to, a collection of information unless it displays a currently valid OMB Control Number. Public reporting burden for Forms BSEE-0133 and BSEE-0133S is approximately 1 hour per form per response. This includes the time for reviewing instructions, gathering and maintaining data, and completing and reviewing the form. Direct comments regarding the burden estimate or any other aspect of this form to the Information Collection Clearance Officer, Bureau of Safety and Environmental Enforcement, 45600 Woodland Road, Sterling, VA 20166.